

PIT LOCATION

PART OF LOT 80, CONCESSION 1 W.P.R.
AND PART OF THE ORIGINAL ROAD ALLOWANCE
BETWEEN LOTS 80 & 81 CONVEYANCE W.P.R.
(GEOGRAPHIC TOWNSHIP OF TINY) (TOWNSHIP OF TINY)

COUNTY OF SIMCOE

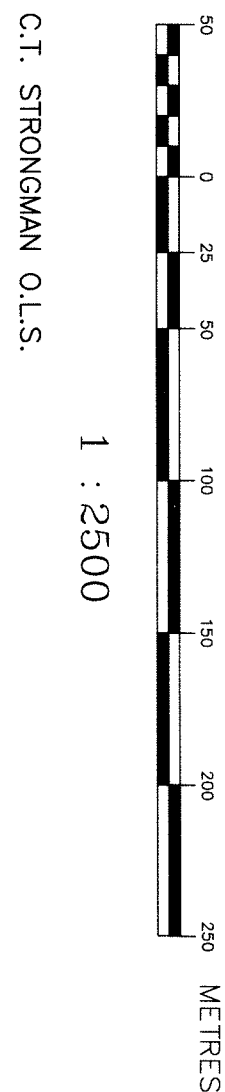

C.T. STRONGMAN O.L.S.

PIT LICENSED TO:

CEDARHURST QUARRIES & CRUSHING LIMITED
P.O. BOX 250
KING CITY, ONTARIO
L7B 1B2

CEDARHURST QUARRIES & CRUSHING LIMITED
(SIBTHORPE PT)
REHABILITATION PLAN

SHEET 3 OF 5

NOTES:

- Area to be rehabilitated = 30.0 hectares.
- Progressive and final rehabilitation of the disturbed area will be conducted as identified in the operational planning notes on page 2 of these site plans (Operational Plan).
- When the area is rehabilitated, complete extraction of the licensed property the total disturbed area, including all areas within the licensed property, shall be rehabilitated.
- Final pit faces will be sloped at 3:1 or greater. Final slope grades will be contoured using a combination of cut & fill and / or infilling (on site unmarketable material). Avoidance of erosion and topsoil from on site and trees will be maintained as identified in the plan.
- After rehabilitation is completed surface drainage within the rehabilitated area will generally remain the same as that which existed prior to extraction taking place.
- The rehabilitated area designated for reforestation (identified on this site plan) will be graded as contoured on this site plan, topsoil replaced and planted with grass seed conducive to tree planting. The area will be planted with a mix of native and non-native species including but not limited to: white pine and 10% red oak (nursery stock) as identified in the Tree Planting Prescription prepared by Peter Hynd, Registered Professional Forester (dated August 10, 2011 and appendices to Environmental Impact Statement dated March 2, 2015, Revised). As identified in the Peter Hynd Tree Planting Prescription, prior to planting trees on progressively rehabilitated blocks of land, the area to be planted with trees shall be assessed by a Registered Professional Forester to ensure the appropriate tree planting prescription.
- Land rehabilitated to forestation will cover 88.7% (28.6 ha.) of the total extractive area.
- Areas planted with trees shall be monitored regularly and any dead trees found shall be replaced with the appropriate nursery stock.
- Land rehabilitated for agricultural use will cover 11.3% (3.4 ha.) of the total extractive area. The land shall be planted with crops as identified on this site plan, topsoil replaced and planted with seed conducive to 100% cropland thereafter.

LEGEND

- LICENSED AREA BOUNDARY (SIBTHORPE PT PROPERTY)
- LICENSED AREA BOUNDARY (AGGREGATE LICENCE #3670 - TEDDON PT)
- ROADS ON LICENSEE'S PROPERTY
- BOUNDARY OF OTHER LAND OWNED BY LICENSEE
- EXISTING FENCE
- LOT LINE
- BRONCH MARK
- FENCE
- LOT LINE
- BOUNDARY OF OTHER LAND OWNED BY LICENSEE
- EXISTING FENCE
- LIMIT OF 120m INFORMATION ZONE
- DRILLED WELL
- EXISTING ENTRANCE / EXIT
- EXISTING ENTRANCE/EXIT TO EXISTING PIT
- INTERNAL ROAD
- CROSS-SECTION
- CONTOUR LINES
- BUSH LINE
- GATE
- LIMIT OF EXTRACTION
- AREA TO BE PLANTED WITH TREES
- PROPOSED FOREST LINE
- EXISTING BUILDING
- HYDRO POLE
- HYDRO POLE LINE
- MONITORING WELL
- FINAL PIT FLOOR ELEVATION

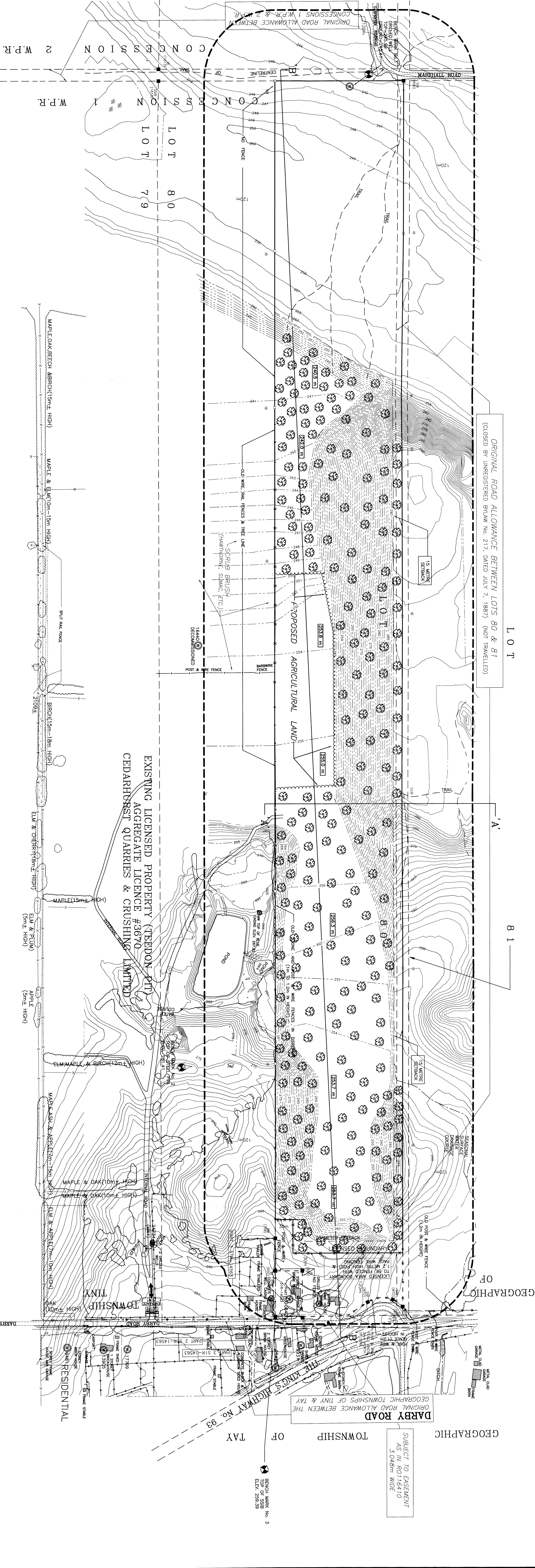
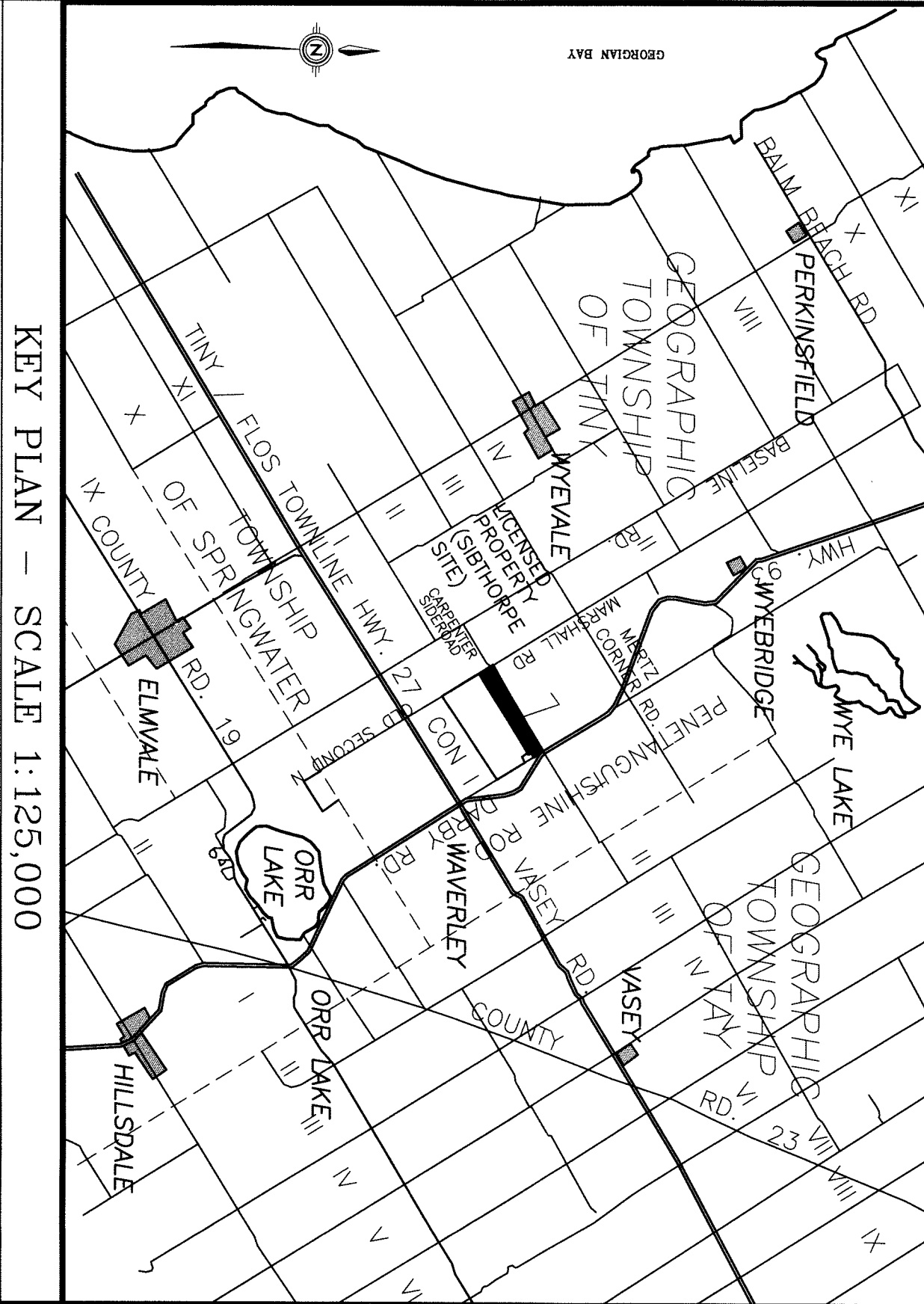

SITE PLAN AMENDMENTS

NO.	DATE	DESCRIPTION	APPROVED DATE

SITE PLANS APPROVED BY:

MINISTRY OF NATURAL RESOURCES	DATE
PLAN PREPARED BY	

C.T. STRONGMAN SURVEYING LTD.
Ontario and Surveyors
R.R. No. 4, Office, L3V-6H4
Tel: (705) 324-9424
email: info@strongman.ca
ORILLIA - ONTARIO
R-185
C.O.A. ENG-7700 MAR 2015-3 REB4B
C.O.A. ENG-7700 MAR 2015-3 REB4B
C.O.A. ENG-7700 MAR 2015-3 REB4B