

GROUND FLOOR AND FOUNDATION PLAN

- 1/8" = 1'-0"
- MILLWORK IN CONCESSION AND LOCKER ROOM N.I.C.
 - PROVIDE NON-STRETCH NYLON NETTING, 1 3/4" MESH SIZE WITH ROPE BORDERS, FIRE RATED AND N.H.L. APPROVED FOR USE IN ARENAS. FASTEN TO BACK OF BOARDS AND CEILING SO AS NOT TO BE REMOVABLE.
 - DOORS:
 - ALL DOORS TO BE EQUIPPED WITH CLOSERS
 - D1 TO BE EQUIPPED WITH WEATHER STRIPPING, THRESHOLD, PANIC HARDWARE AND RIM CYLINDERS, AND PULL HANDLES
 - D2 TO BE EQUIPPED WITH PUSH PLATE, PULL HANDLE AND DEAD BOLT (KEYED BOTH SIDES)
 - D3 TO BE EQUIPPED WITH ENTRANCE SET AND DEAD BOLT - SEE DWG. S-1 FOR ADDITIONAL NOTES.
 - PROVIDE SKATE FLOORING IN CHANGE ROOM, WASHROOMS AND LOBBY. SKATE FLOORING SHALL BE:
 - SOLID BLACK RUBBER SLAB MATS
 - 48" x 72" x 1/2" THICK

DISCLAIMER AND COPYRIGHT
 CONTRACTOR MUST VERIFY ALL DIMENSIONS AND BE RESPONSIBLE FOR SAME. ANY DISCREPANCIES MUST BE REPORTED TO THE ENGINEER BEFORE COMMENCING WORK. DRAWINGS ARE NOT TO BE SCALED.
 TATHAM ENGINEERING LIMITED CLAIMS COPYRIGHT TO THIS DRAWING WHICH MAY NOT BE USED FOR ANY PURPOSE OTHER THAN THAT PROVIDED IN THE CONTRACT BETWEEN THE OWNER/CLIENT AND THE ENGINEER WITHOUT THE EXPRESS CONSENT OF TATHAM ENGINEERING LIMITED.

| No. | REVISION DESCRIPTION | DATE | ENGINEER STAMP |
|-----|-------------------------------|-----------|---------------------------------------------|
| 1. | ISSUED FOR TOWNSHIP REVIEW | OCT 18/22 | PRELIMINARY NOT FOR CONSTRUCTION |
| 2. | RE-ISSUED FOR TOWNSHIP REVIEW | JUN 12/23 | |
| | | | |
| | | | |

| No. | REVISION DESCRIPTION | DATE | ENGINEER STAMP |
|-----|----------------------|------|----------------|
| | | | |
| | | | |
| | | | |

TOANCHE PAVILION
TOWNSHIP OF TINY

FOUNDATION AND GROUND FLOOR PLAN

TATHAM ENGINEERING

| | | |
|-------------|-----------------|----------|
| DESIGN: MPS | FILE: 321952 | DWG: S-2 |
| DRAWN: WHG | DATE: APR 2022 | |
| CHECK: JJ | SCALE: AS NOTED | |

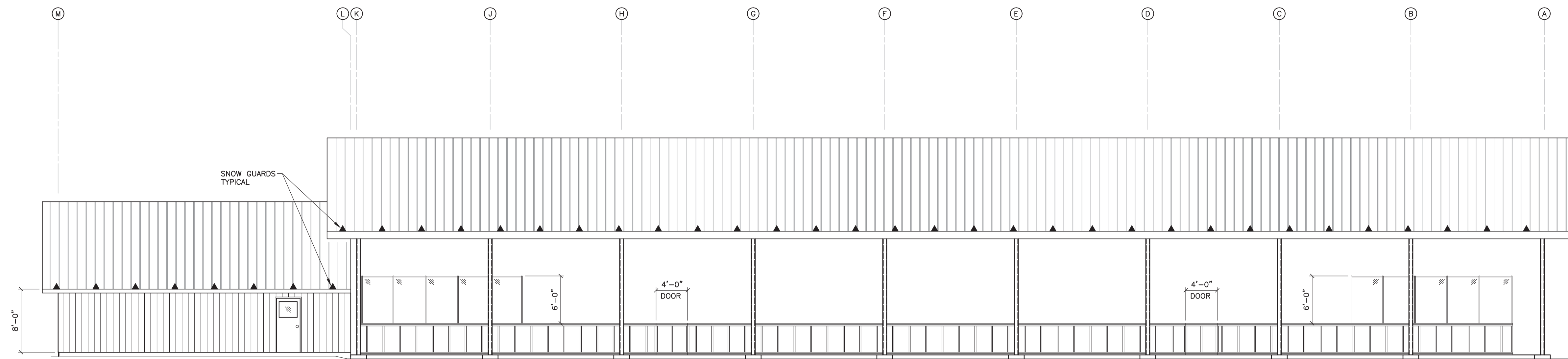

EAST ELEVATION
 $\frac{1}{8}''=1'-0''$

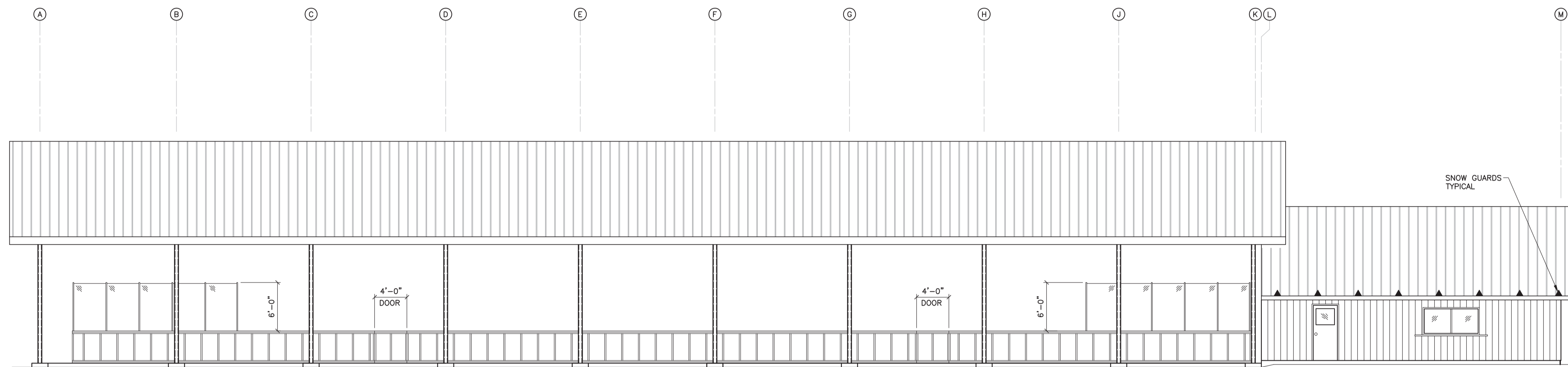

WEST ELEVATION
 $\frac{1}{8}''=1'-0''$

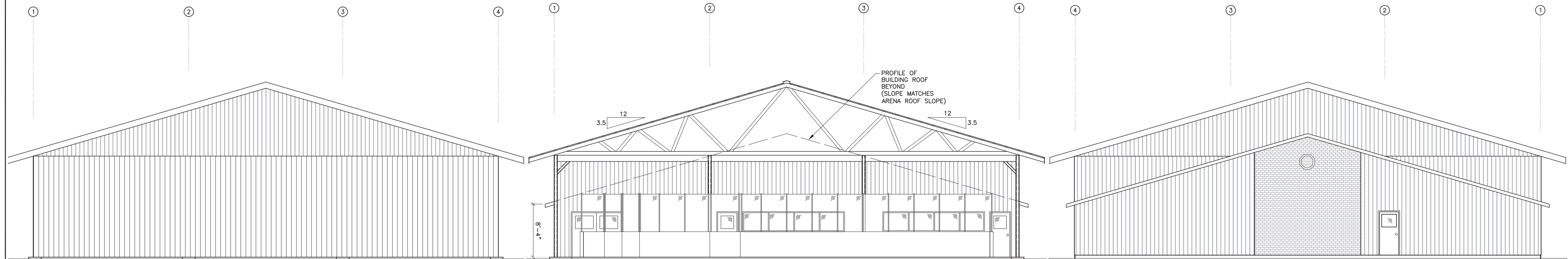

NORTH ELEVATION – PAVILION
 $\frac{1}{8}''=1'-0''$

NORTH ELEVATION – BUILDING
 $\frac{1}{8}''=1'-0''$

SOUTH ELEVATION
 $\frac{1}{8}''=1'-0''$

DISCLAIMER AND COPYRIGHT

CONTRACTOR MUST VERIFY ALL DIMENSIONS AND BE RESPONSIBLE FOR SAME. ANY DISCREPANCIES MUST BE REPORTED TO THE ENGINEER BEFORE COMMENCING WORK. DRAWINGS ARE NOT TO BE SCALED.

TATHAM ENGINEERING LIMITED CLAIMS COPYRIGHT TO THIS DRAWING WHICH MAY NOT BE USED FOR ANY PURPOSE OTHER THAN THAT PROVIDED IN THE CONTRACT BETWEEN THE OWNER/CLIENT AND THE ENGINEER WITHOUT THE EXPRESS CONSENT OF TATHAM ENGINEERING LIMITED.

| No. | REVISION DESCRIPTION | DATE |
|-----|-------------------------------|-----------|
| 1. | ISSUED FOR TOWNSHIP REVIEW | OCT 18/22 |
| 2. | RE-ISSUED FOR TOWNSHIP REVIEW | JUN 12/23 |
| | | |
| | | |

ENGINEER STAMP

**PRELIMINARY
 NOT FOR CONSTRUCTION**

**TOANCHE PAVILION
 TOWNSHIP OF TINY**

ELEVATIONS



| | | |
|-------------|-----------------|------------|
| DESIGN: MPS | FILE: 321952 | DWG: |
| DRAWN: WHG | DATE: APR 2022 | S-4 |
| CHECK: JJ | SCALE: AS NOTED | |